

FRONT ELEVATION

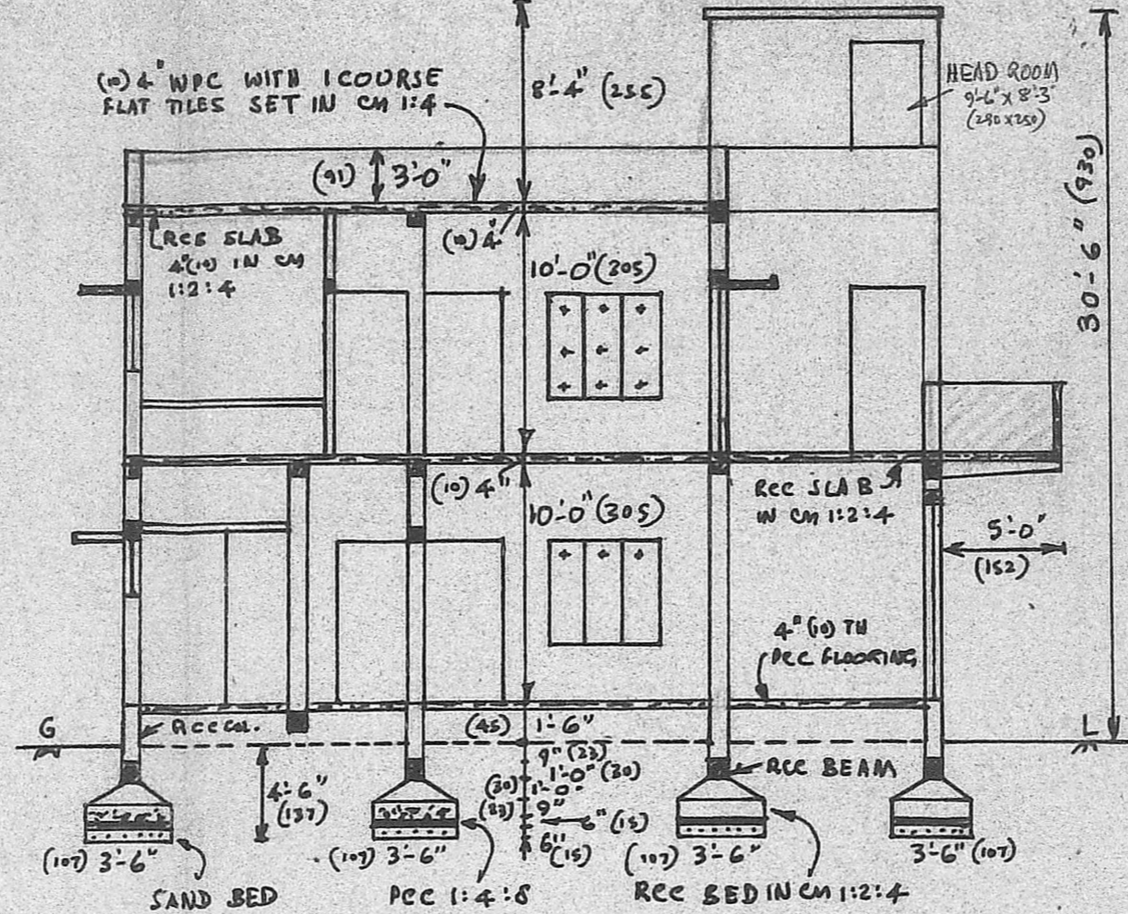

SECTION AB

PLAN SHOWING REGULARISATION OF EXISTING DEVIATIONS & PRO: ADDITIONS AT REMISES N: 13-A, RAMACHANDRA AYER STREET, R.S.N: 372/39 OF BLOCK N: 22 OF PERAMBUR, DIVISION 26, CORPORATION OF MADRAS.

SCALE: 1"=8'-0" (1CM=100 CM)

- EXISTING COVERED BY PPA-UG/33/B7 & B.A. 286/B7 DT 11-6-87
- PRO: WORK
- ROADS
- SITE BOUNDARY
- EXG TO BE REGULARISED

SPECIFICATION:

RCC 1:4:8 FOR MAT BELOW COL.BED. RCC WORK IN CM 1:2:4 BRICK WORK IN CM 1:6. PLASTERING: WALLS 1/2" TH. IN CM 1:4 CEILING 1/2" TH. IN CM 1:3 AND FLOORING: 3/4" TH. IN CM 1:3. WPC 4" TH. WITH 1 COURSE FLAT TILES SET IN CM 1:4.

- DOORS: D1 = 3'-3" x 6'-6" (100 x 200) D2 = 3'-0" x 6'-6" (91 x 200)
- D3 = 2'-6" x 6'-6" (76 x 200)
- WINDOW: W1 = 4'-6" x 4'-6" (137 x 137) W2 = 4'-6" x 3'-0" (137 x 91)
- W3 = 3'-0" x 3'-0" (91 x 91) FW1 = 6'-0" x 5'-6" (182 x 167)
- VENTILATOR: V1 = 3'-0" x 2'-0" (91 x 61) FW2 = 2'-9" x 5'-6" (84 x 167)
- WARD ROBE: WR = 5'-0" x 6'-0" (152 x 182) CUPBOARD: C = 3'-0" x 6'-0" (91 x 182)

PLOT AREA: 1837 SFT (171.0 M²)
 PLINTH(GF) EXG: 1147 SFT. (106.6 M²) CANOPY: 301 SFT (28 M²)
 (FF) PRO: 1022 SFT. (95.0 M²) FRONT CANOPY 125 SFT (11.6 M²)

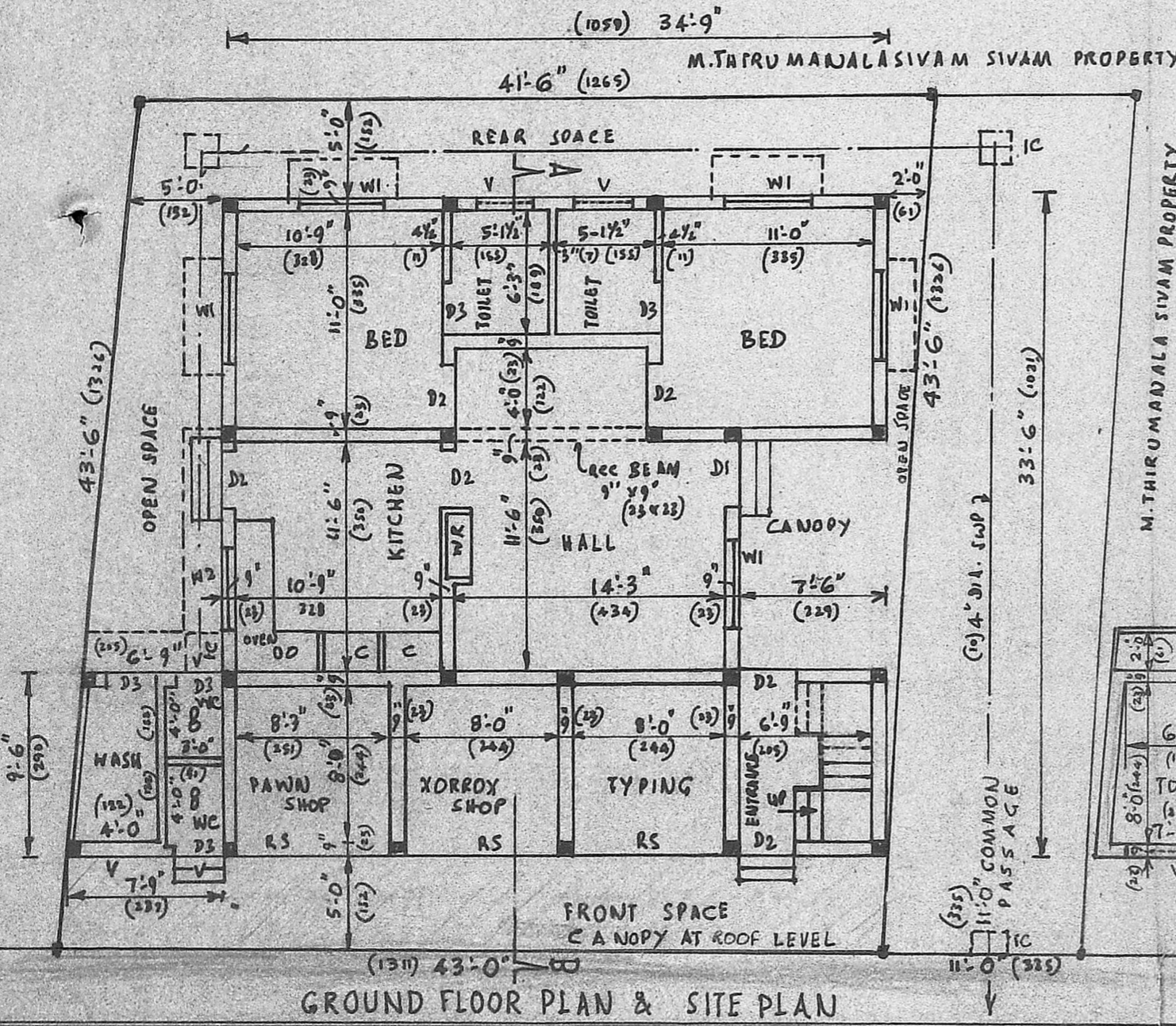

GROUND FLOOR PLAN & SITE PLAN

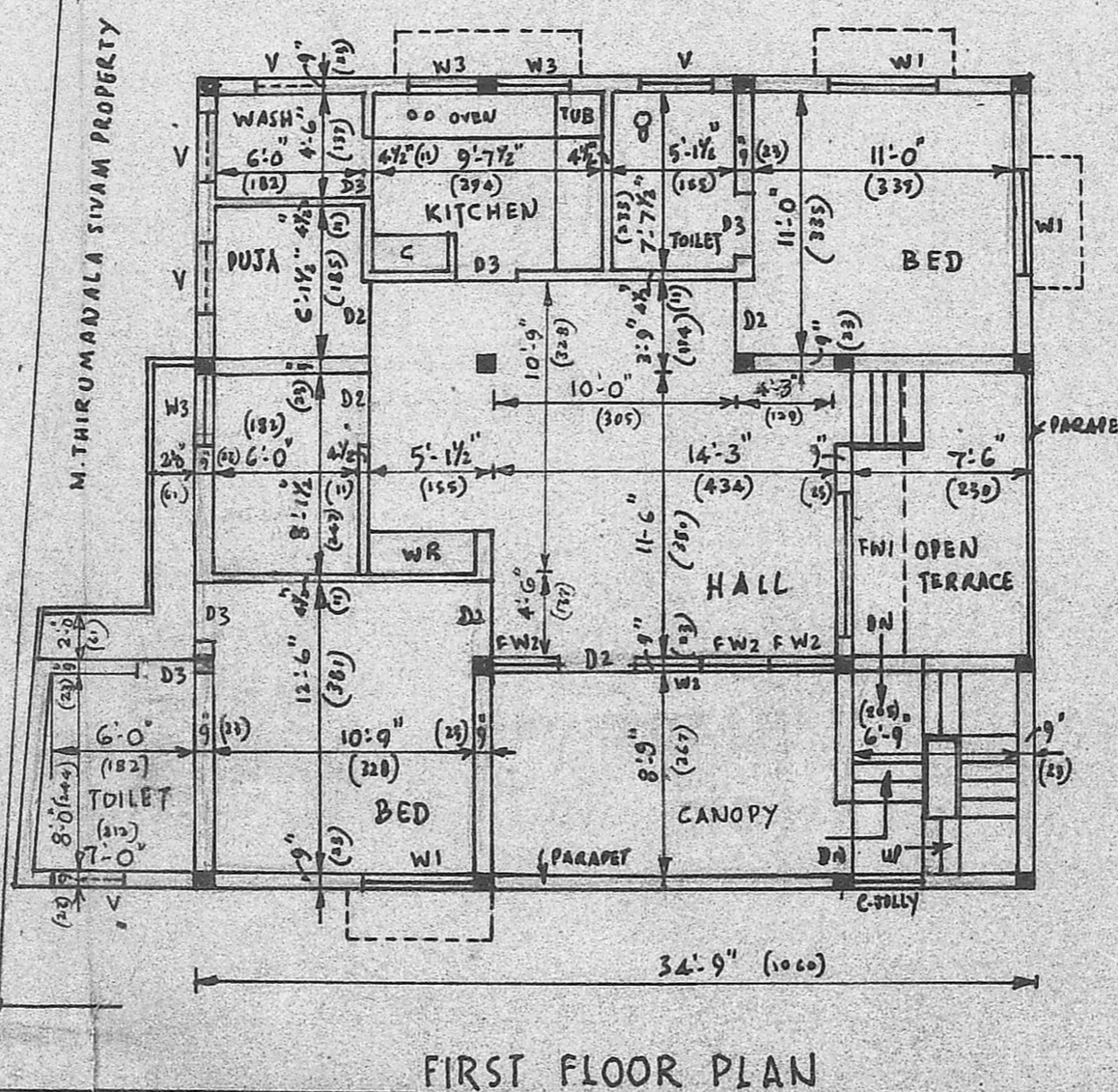

FIRST FLOOR PLAN

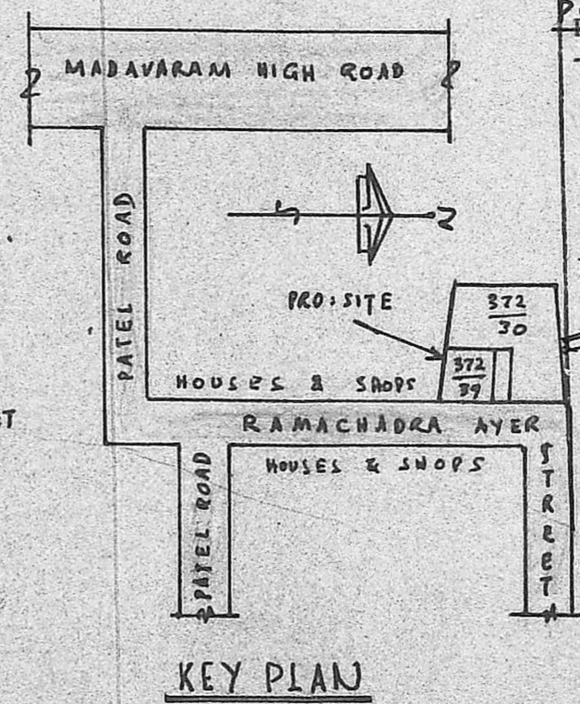

KEY PLAN

PC: 63% FARA/14231/90
 Planning Permit No. 195/90/21/03/50

APPROVED

SUBJECT TO THE CONDITIONS IN THIS OFFICE LETTER.

No. 195/90/21/03/50

T. Thirugnanam
 21/3/90.

FOR MEMBER SECRETARY
 MADRAS METROPOLITAN
 DEVELOPMENT AUTHORITY
 MADRAS 600 008

20/3/90

Phone: 662504
 D. S. Parthasarathy,
 Civil Engineer, Licensed Surveyor No. 1234
 Corporation of Madras,
 4, Chandalvaru, Ministry St.,
 Ramalingapuram, Madras-12

T. Thirugnanam

OWNER: T. THIRUGNANA SVAM